



Kielder Rise, Worcester – WR2 4HN  
£350,000

**HILLS**  
Estate Agents

## 11 Kielder Rise

### Worcester

This three bedroom detached bungalow offers spacious and versatile accommodation, ideal for those seeking single-level living. Set in a sought after and quiet cul-de-sac, the property benefits from an entrance hall, a generous living room, kitchen, three bedrooms with one of the rooms currently being utilised as a dining room. There is also a bathroom, as well as separate WC. Additional features include a driveway, garage and garden. The property's location provides excellent access to the city centre. A viewing is highly recommended to fully appreciate the position of this home.

Council Tax band: E

- Detached bungalow
- Three bedrooms
- Driveway and garage
- Cul-De-Sac location
- Good access to city centre

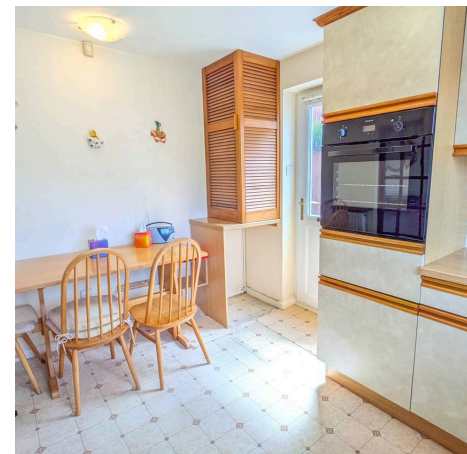



# Ground Floor

